

# 5550 NORTH BRAESWOOD

## CONDOMINIUM HOMES

6.598 ACRES OF LAND OUT OF THE W.J. BROWN SURVEY, A-417 BEING A PARTIAL REPLAT OF BLOCK 3 BARKLEY CIRCLE AND A PART OF BLOCK 3 BARKLEY CIRCLE, VOL. 172, P. 97 H.C.M.R. G.E. NO. 113779, VOL. 106, P. 24, H.C.M.R. HARRIS COUNTY, TEXAS.

### INDEX OF DRAWINGS

Sheet No.	Description
1 of 15	Cover Sheet
2 of 15	Site Plan and Layout Sheet
3 of 15	Building "A"
4 of 15	Building "B" Ground Floor
5 of 15	Building "B" Second Floor
6 of 15	Building "C"
7 of 15	Building "D"
8 of 15	Building "E"
9 of 15	Building "F"
10 of 15	Building "G" Ground Floor
11 of 15	Building "G" Second Floor
12 of 15	Building "H"
13 of 15	Building "I" Ground Floor
14 of 15	Building "I" Second Floor
15 of 15	Building "K"

### ENGINEER

THOMAS H. ECKEL, R.E.  
7000 Regency Square Blvd.  
Suite 110  
Houston, Texas 77056

BENCH MARK: ELEV. - 68.41

CITY OF HOUSTON SURVEY MAPPER  
514-004, LOCATED ON THE EAST  
SIDE OF BRIDGE OVER SPANX BRANCH  
AT HILLCROFT

APRIL 17, 1978

5550 NORTH BRAESWOOD

A CONDOMINIUM PROJECT

CONDOMINIUM RECORDS

HARRIS COUNTY, TEXAS

VOL. 70 PAGE 153

NOTE: The boundaries of this lot are the interior surfaces of the walls, columns, balconies, etc., unless otherwise noted.

EXHIBIT "C"

Sheet 1 of 15





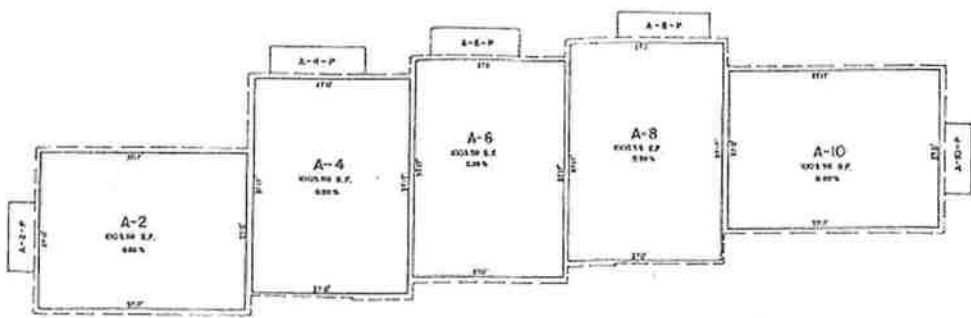

FIRST FLOOR  
 F.F. 2854  
 F.C. 2179

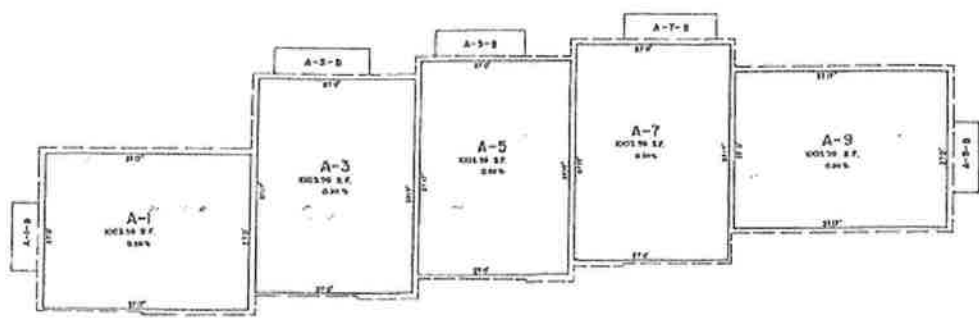

SECOND FLOOR  
 F.F. 4900  
 F.C. 7725



5550 NORTH BRAESWOOD  
 A CONDOMINIUM PROJECT  
 CONDOMINIUM RECORDS  
 HARRIS COUNTY, TEXAS  
 VOL. 78 PAGE 132

BUILDING "A"      Scale - 1/8" = 1'-0"

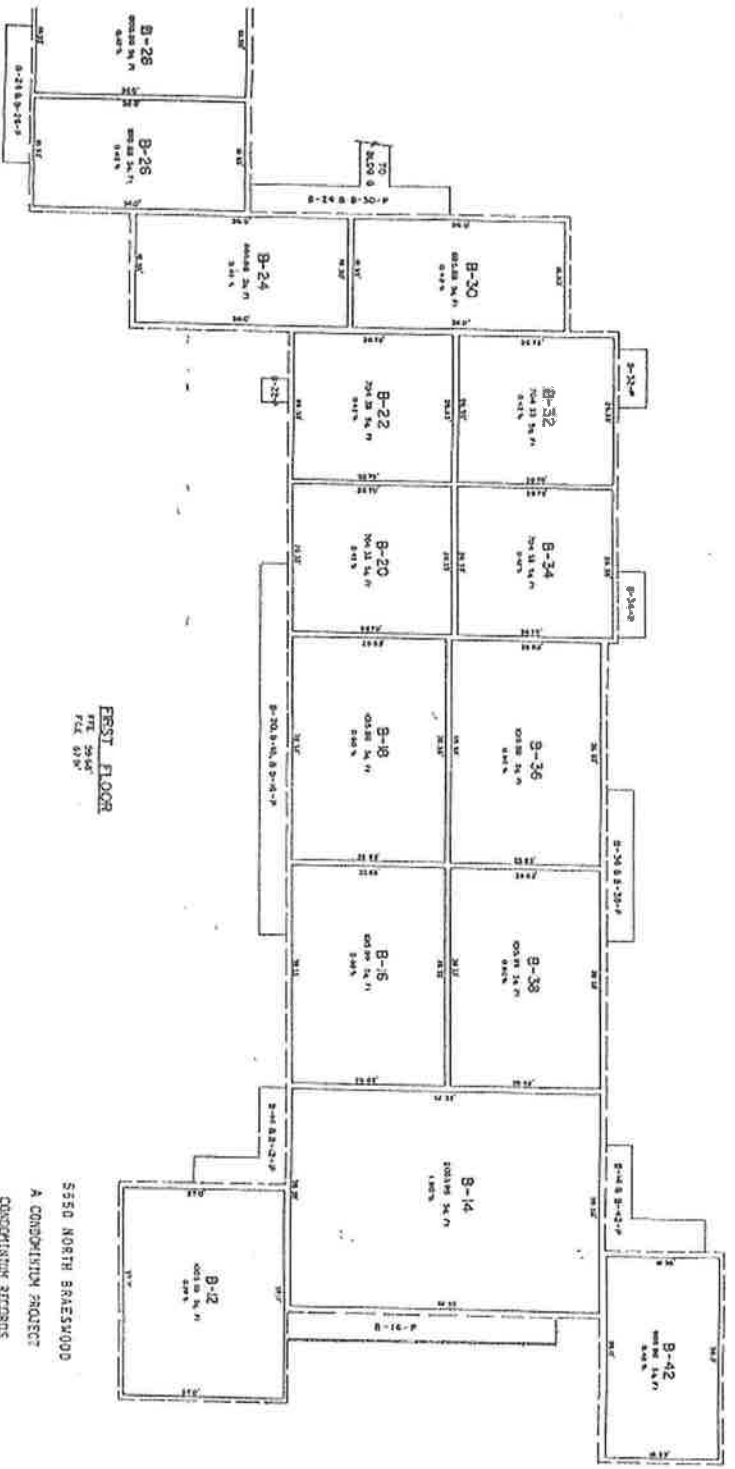

FIRST FLOOR  
 FTL 20'x4'  
 FTL 03'x4'

5550 NORTH BRANESWOOD  
 A CONDOMINIUM PROJECT  
 CONDOMINIUM RECORDS  
 HARRIS COUNTY, TEXAS  
 VOL. 78 PAGE 123

BUILDING "B" SCALE 1/8" = 1'-0"

SHEET 4 OF 6

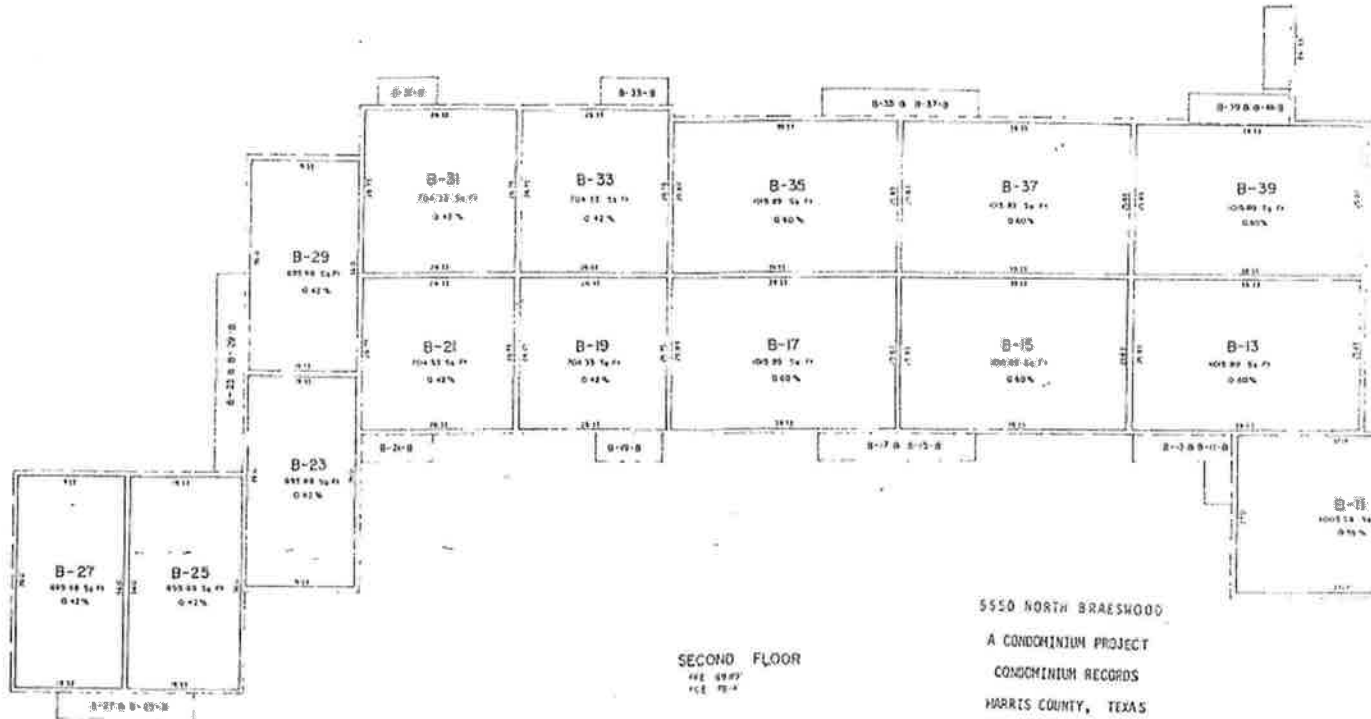

SECOND FLOOR  
 SEE 4897  
 PCE 78-14

5550 NORTH BRAESHOOD  
 A CONDOMINIUM PROJECT  
 CONDOMINIUM RECORDS  
 HARRIS COUNTY, TEXAS  
 VOL. 78 PAGE 134

BUILDING "B"



LAUNDRY  
SEE SITE PLAN

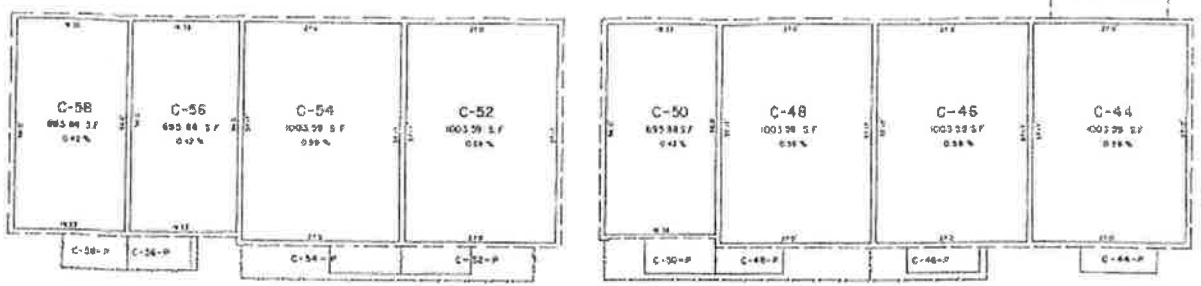

FIRST FLOOR  
FFE 882P  
FCE 873P

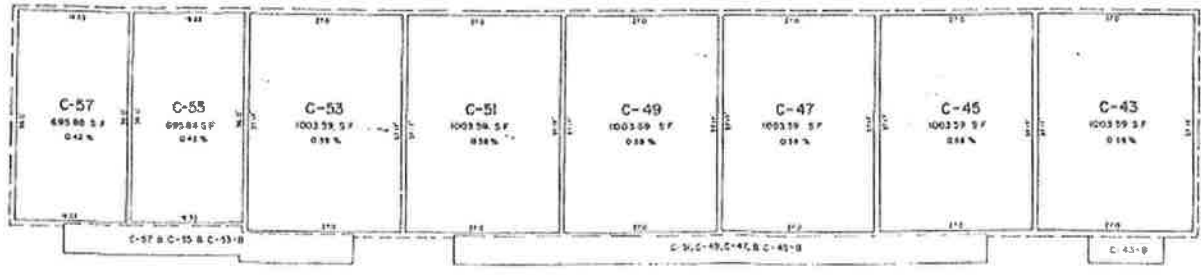

SECOND FLOOR  
FFE 882P  
FCE 182P

5550 NORTH BRAESHOOD  
A CONDOMINIUM PROJECT  
CONDOMINIUM RECORDS  
HARRIS COUNTY, TEXAS  
VOL. 78 PAGE 135

BUILDING "C" SCALE: 1/8" = 1'-0"



FIRST FLOOR  
 REF. 75-20  
 TEL. 6775



SECOND FLOOR  
 REF. 75-20  
 TEL. 6775

BUILDING "D"

Scale 1/4" = 1'

3550 NORTH BRAESWOOD  
 A CONDOMINIUM PROJECT  
 CONDOMINIUM RECORDS  
 HARRIS COUNTY, TEXAS  
 VOL. 78 PAGE 136

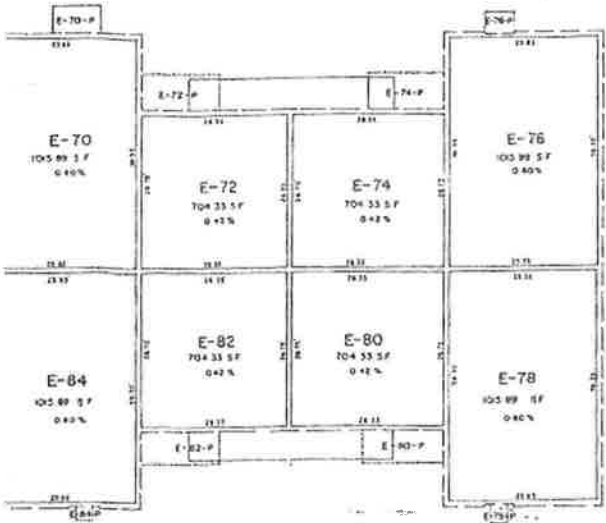

FIRST FLOOR  
 FFC 2600  
 FCE 6723

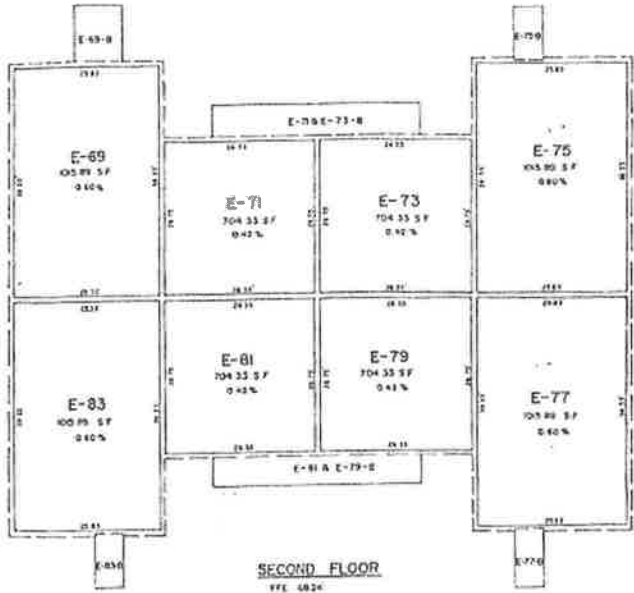

SECOND FLOOR  
 FFC 6824  
 FCE 7645

5550 NORTH BRAESWOOD  
 A CONDOMINIUM PROJECT  
 CONDOMINIUM RECORDS  
 HARRIS COUNTY, TEXAS  
 VOL. 78 PAGE 137

BUILDING "E"

Scale - 1/8" = 1'-0"

SHEET 8 OF 15



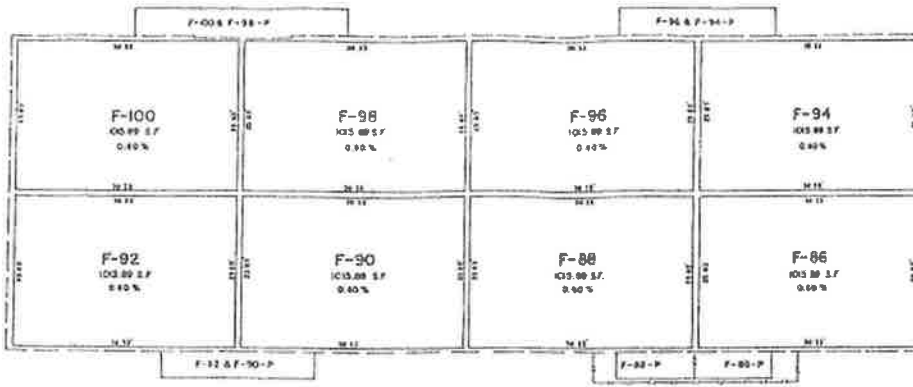

**FIRST FLOOR**  
 FFE 38.07  
 FCC 47.25

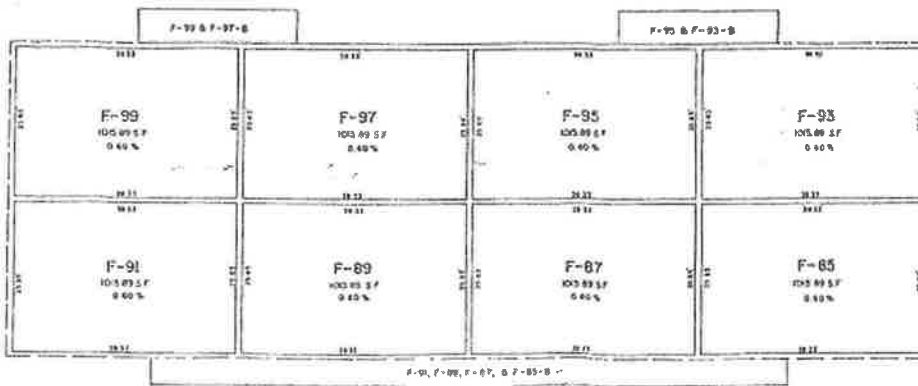

**SECOND FLOOR**  
 FFE 44.24  
 FCC 54.49

BUILDING "F" Scale = 1/8" = 1'-0"



5550 NORTH BRAESWOOD  
 A CONDOMINIUM PROJECT  
 CONDOMINIUM RECORDS  
 HARRIS COUNTY, TEXAS  
 VOL. 78 PAGE 138

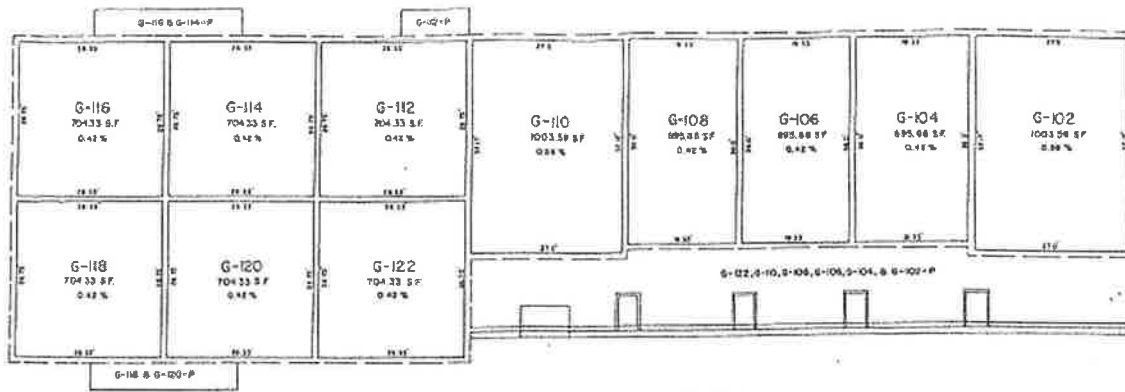

5550 NORTH BRAESWOOD  
 A CONDOMINIUM PROJECT  
 CONDOMINIUM RECORDS  
 HARRIS COUNTY, TEXAS  
 VOL. 78 PAGE 139

FIRST FLOOR  
 P.L. 5973  
 P.C. 6759'

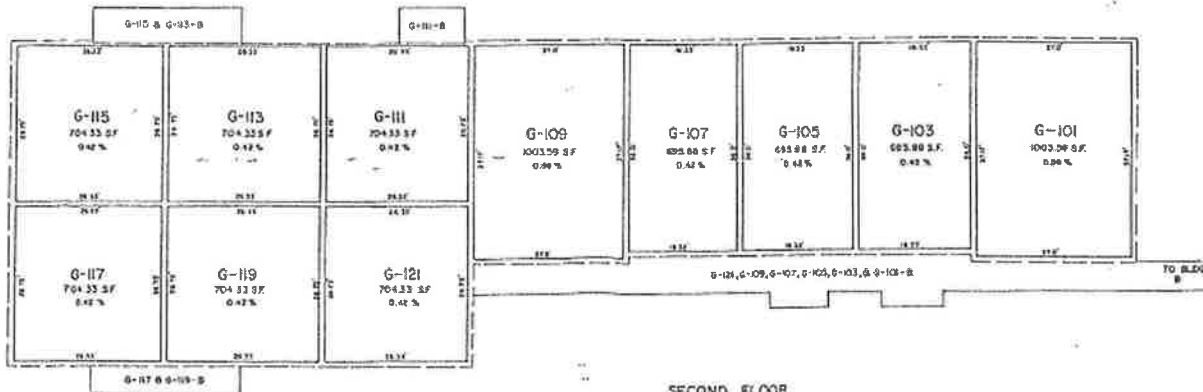

SECOND FLOOR  
 P.L. 6030'  
 P.C. 7720'  
 BUILDING "G"  
 Scale - 1/8" = 1'-0"

5550 NORTH BRAESWOOD  
 A CONDOMINIUM PROJECT  
 CONDOMINIUM RECORDS  
 HARRIS COUNTY, TEXAS  
 VOL. 78 PAGE 140

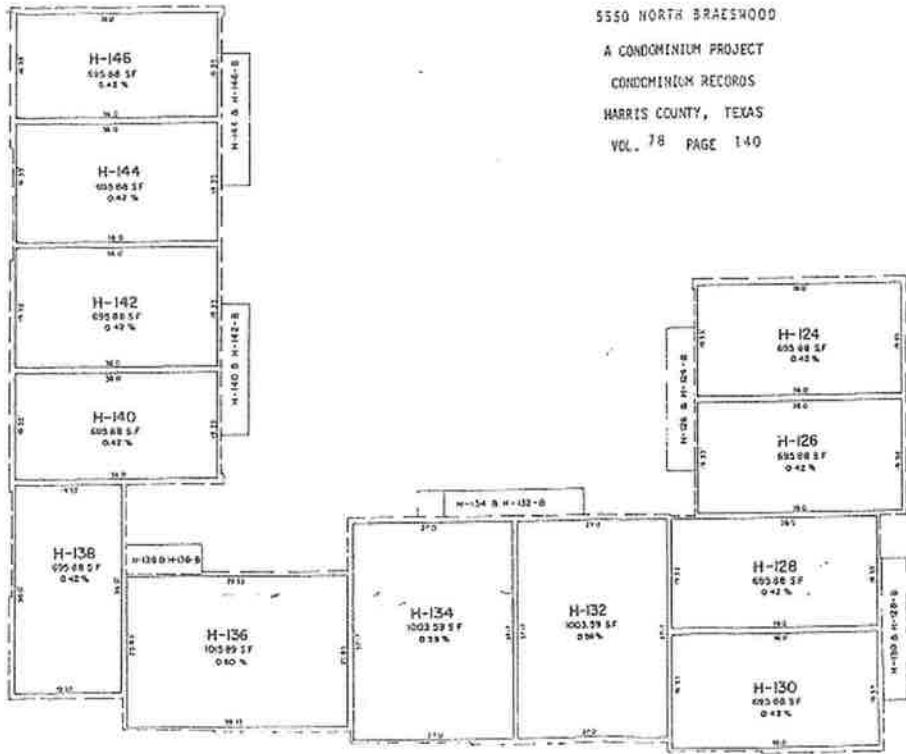

FIRST FLOOR  
 REC 1980  
 FCC 0787

BUILDING "H"

5500 - 118' - 0"

5550 NORTH BARKWOOD  
 A CONDOMINIUM PROJECT  
 CONDOMINIUM RECORDS  
 HARRIS COUNTY, TEXAS  
 VOL. 78 PAGE- 141

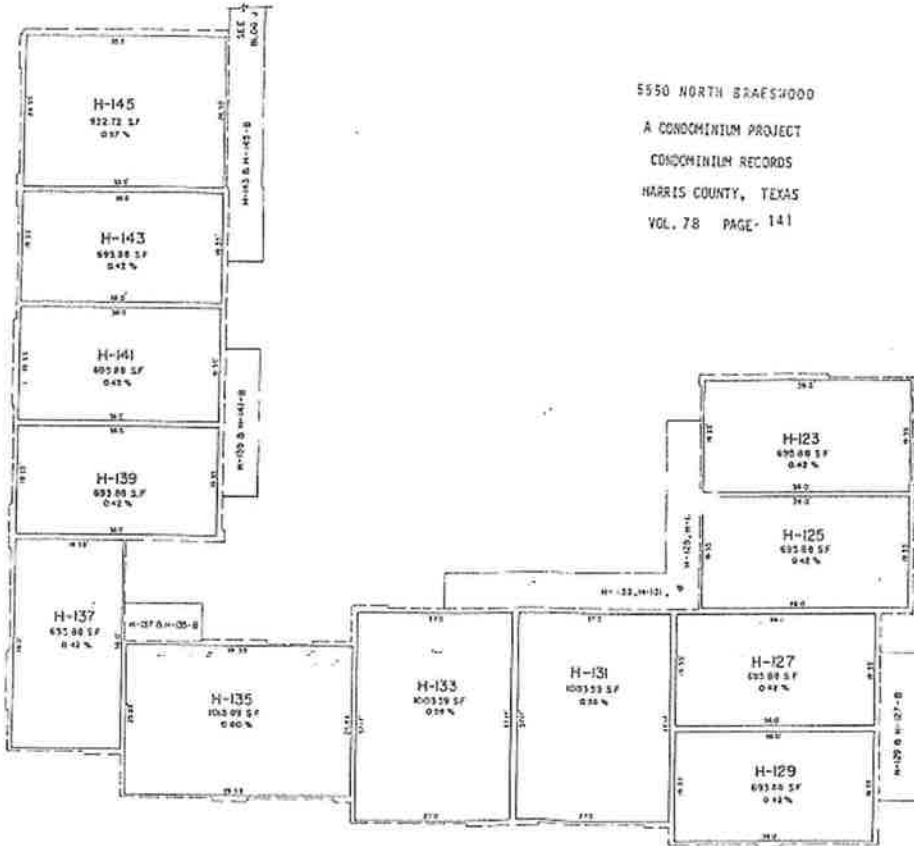

SECOND FLOOR  
 PFC 5223  
 FCE 7708

BUILDING "H" Scale - 1/8" = 1'

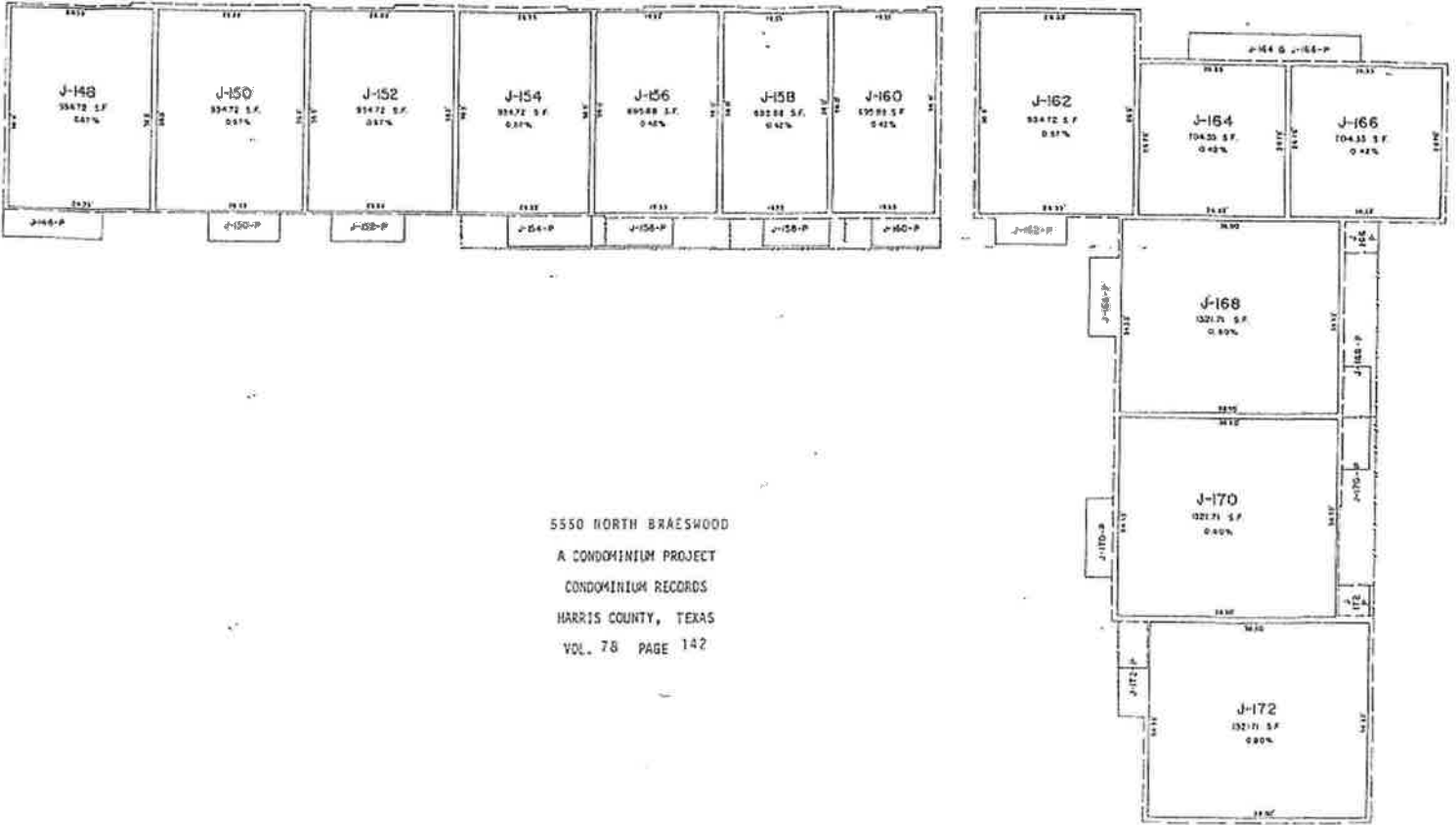

5550 NORTH BRAESWOOD  
 A CONDOMINIUM PROJECT  
 CONDOMINIUM RECORDS  
 HARRIS COUNTY, TEXAS  
 VOL. 78 PAGE 142

FIRST FLOOR  
 FCE 6012  
 FCE 6937



BUILDING "J" Scale - 1/8" = 1'-0"

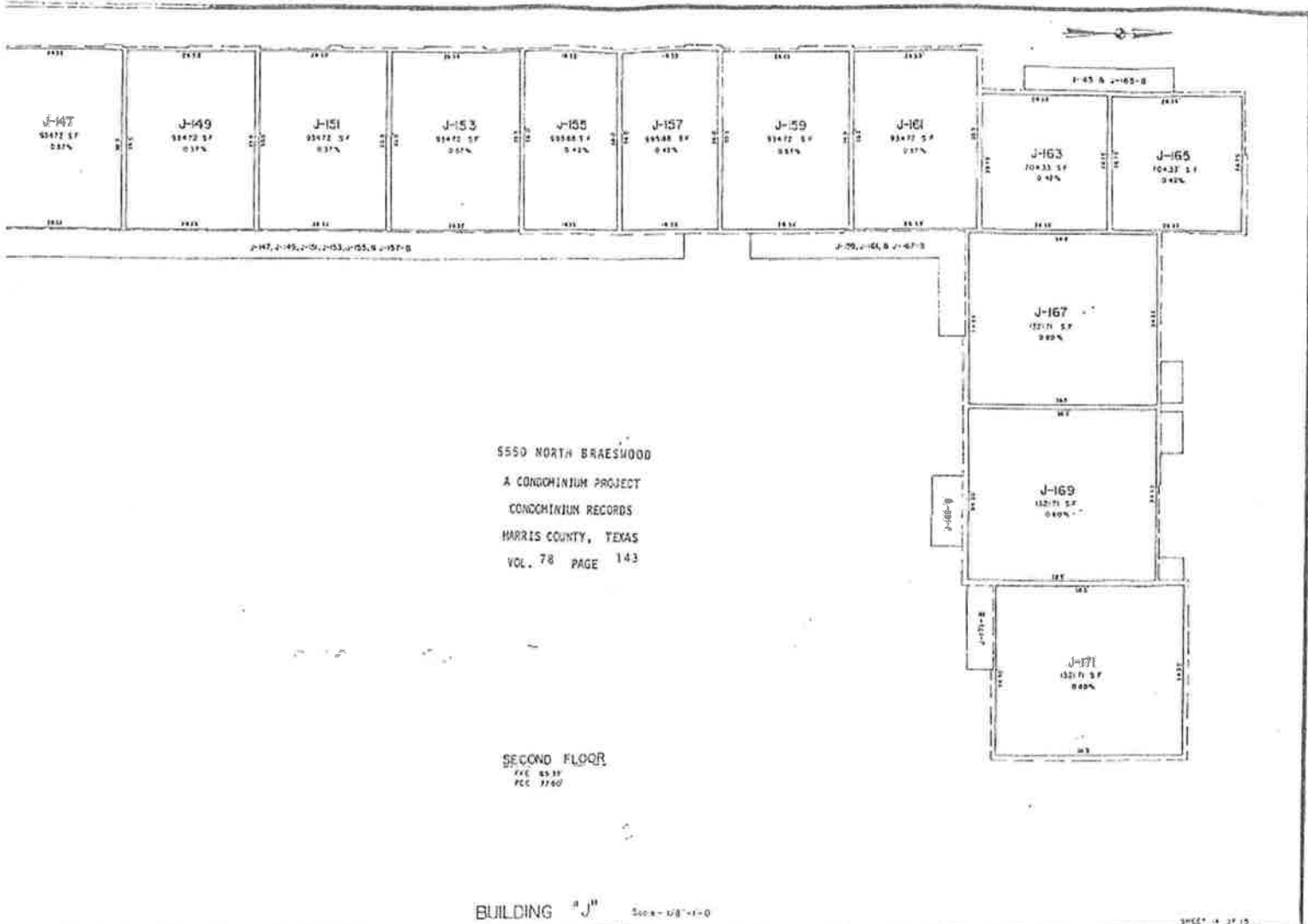

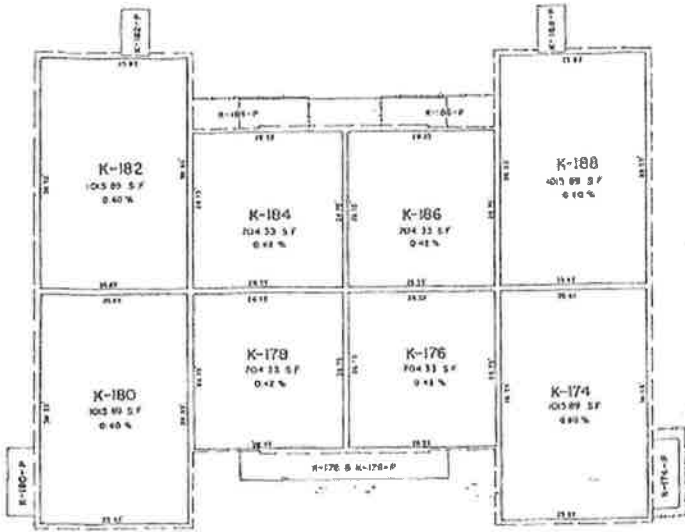

FIRST FLOOR  
 P.L. 6037  
 A.C.E. 6837

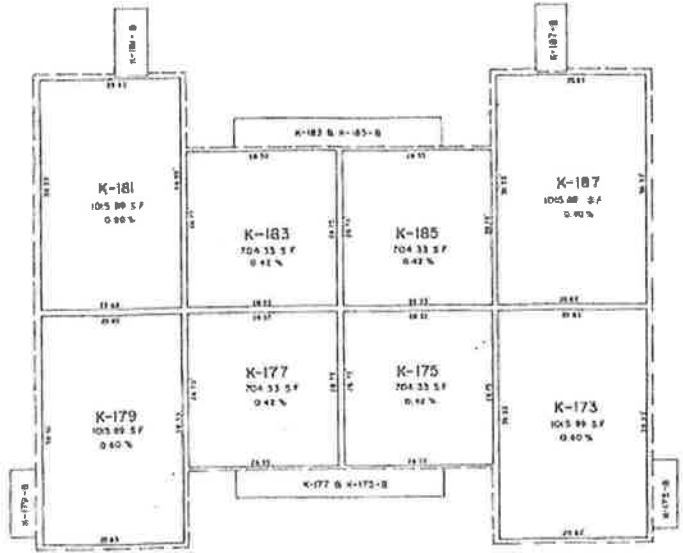

SECOND FLOOR  
 P.L. 6932  
 P.C.E. 7757

5550 NORTH BRAESWOOD  
 A CONDOMINIUM PROJECT  
 CONDOMINIUM RECORDS  
 HARRIS COUNTY, TEXAS  
 VOL. 7B PAGE 144